

13. Condition: Excellent Good _____ Fair _____ Deteriorated _____ No longer in existence _____
14. Alterations: Add deck, 1971; add carport and storeroom, 1974.
15. Surroundings: (Check more than one if necessary) Open land _____ Scattered buildings _____ Densely built-up _____
Residential Industrial _____ Commercial _____ Other: _____
16. Threats to site: None known Private development _____ Zoning _____ Vandalism _____
Public Works project _____ Other: _____
17. Is the structure: On its original site? Moved? _____ Unknown? _____
18. Related features: Sandstone retaining wall.

SIGNIFICANCE

19. Briefly state historical and/or architectural importance (include dates, events, and persons associated with the site.)
- This handsome Craftsman was built in 1909 by Pound and Poole, a construction firm very active between 1910-1930. The large, projecting gabled dormer in the center, nicely balanced by the two large fixed and double-hung window arrangements on either side of the front entrance give this house much of its visual appeal. The original owner was J. Foster Flagg, occupation unknown, and his widow, Florence, continued to live here from 1928-1940. Since then, there have been several owners and/or residents, but the house has been well maintained and the original design unchanged.

20. Main theme of the historic resource: (If more than one is checked, number in order of importance.)
- Architecture Arts & Leisure _____
Economic/Industrial _____ Exploration/Settlement _____
Government _____ Military _____
Religion _____ Social/Education _____

21. Sources (List books, documents, surveys, personal interviews and their dates).
- City Directories: 1910-1979.
Building Permits: 1909, 1971, 1974.

22. Date form prepared March 6, 1981
By (name) Rebecca Conard
Organization Architectural Survey
Address: c/o Planning Division
City Santa Barbara Zip 93101
Phone: 963-1663

Locational sketch map (draw and label site and surrounding streets, roads, and prominent landmarks):

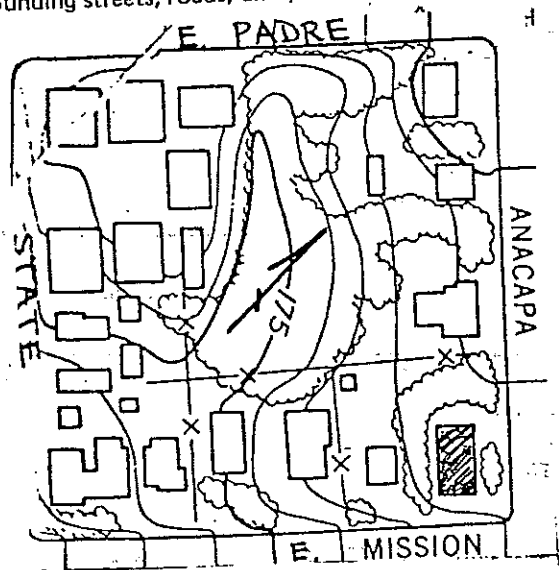

HISTORIC RESOURCES INVENTORY

HABS _____ HAER _____ NR 7 SHL _____ Loc _____
 UTM: A _____ B _____
 C _____ D _____
 UTM: 11/250720-3813200

IDENTIFICATION

- None
1. Common name: _____
 2. Historic name: Flagg House
 3. Street or rural address: 2001 Anacapa Street
 City Santa Barbara Zip 93105 County Santa Barbara
 4. Parcel number: 25-312-06
 5. Present Owner: Lawrence A. Abbey Address: 2001 Anacapa Street
 City Santa Barbara Zip 93105 Ownership is: Public _____ Private X
 6. Present Use: Single Family Residence Original use: Single Family Residence

DESCRIPTION

- 7a. Architectural style: Craftsman
- 7b. Briefly describe the present *physical description* of the site or structure and describe any major alterations from its original condition:

This two-story Craftsman style house has a medium pitched gable roof that has wide overhangs supported by lookout beams and is ornamented with sculpted bargeboards at all the gable ends. There are triple support columns at the recessed entryway. An arbor to the right of the entry has intricately shaped purlin ends. The lawn is well landscaped, and a two-course sandstone retaining wall separates the lawn from the sidewalk. An unrelated carport sits on the side to the rear of the house.

2001 Anacapa St

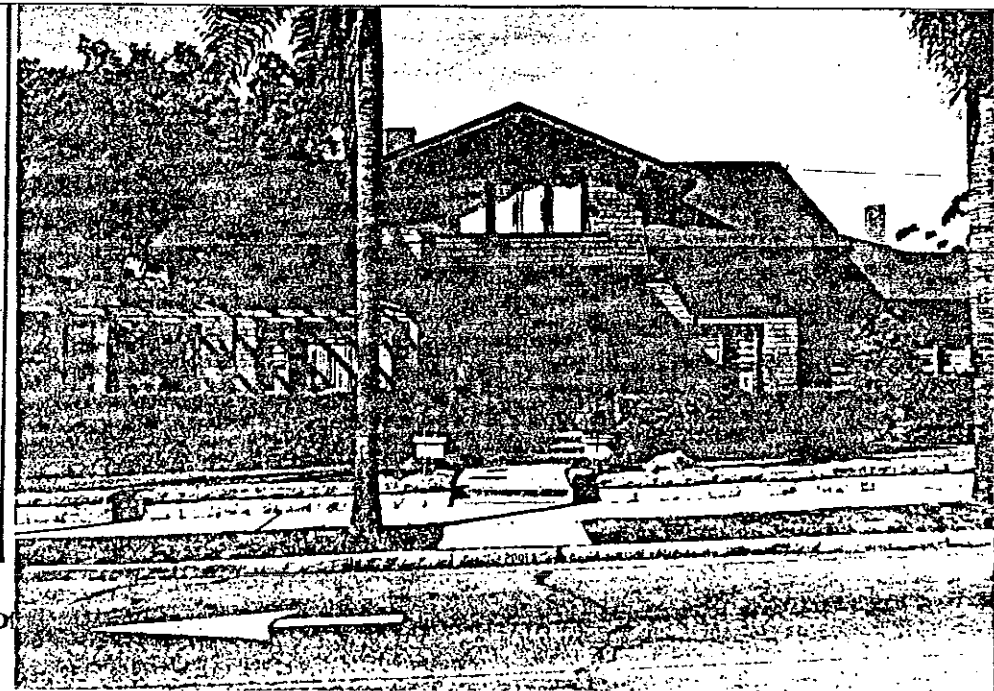

8. Construction date: _____
 Estimated _____ Factual 1909
9. Architect Unknown
10. Builder Pound & Poole
11. Approx. property size (in feet)
 Frontage 150 Depth 98
 or approx. acreage _____
12. Date(s) of enclosed photograph(s)
05/30/80